

SCHEDULE OF JOINERY		
TYPE	SIZE	DESCRIPTION
DW	4'0" x 4'0"	T.W. GLAZED DEER CUR WINDOW
DW1	2'0" x 4'0"	- DO -
DW2	4'0" x 4'0"	- DO -
D	4'0" x 4'0"	T.W. PANELED DOOR
D1	3'0" x 4'0"	- DO -
D2	3'0" x 4'0"	- DO -
D3	2'0" x 4'0"	- DO -
W	8'0" x 5'0"	T.W. GLAZED WINDOW
W1	6'0" x 5'0"	- DO -
W2	6'0" x 4'0"	- DO -
W3	4'0" x 6'0"	- DO -
W4	3'0" x 6'0"	- DO -
V	6'0" x 2'0"	TWO GLAZED VENTILATOR
V1	6'0" x 2'0"	- DO -
V2	4'0" x 2'0"	- DO -
V3	3'0" x 2'0"	- DO -

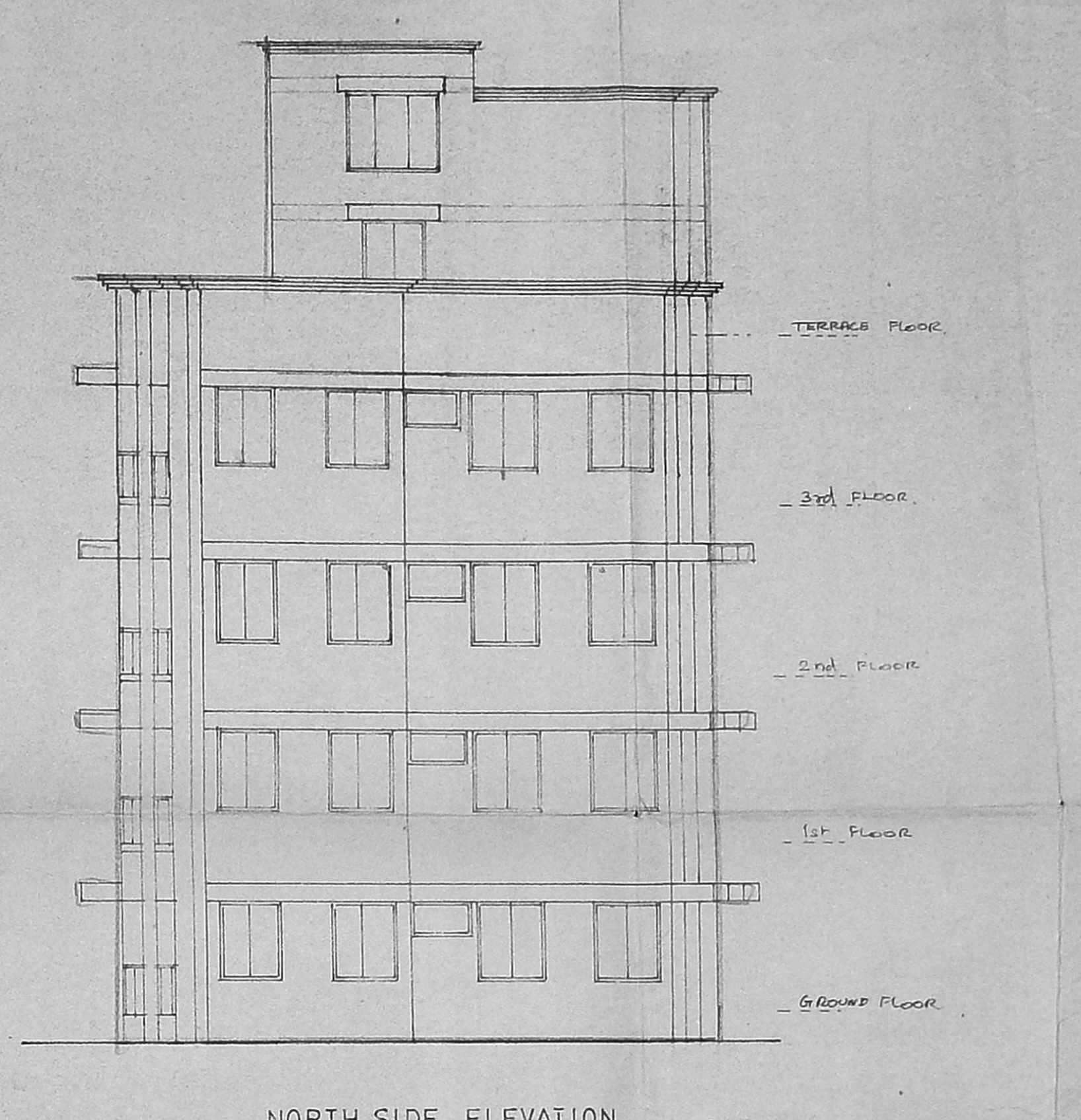

- SPECIFICATIONS.
1. RAFT FOUNDATION.
 2. SAND FILLING IN BASEMENT.
 3. F.C.C. 1:4 IN FLOORING CONCRETE.
 4. MOSAIC FLOORING IN C.M. 1:3.
 5. BRICKWORK IN C.M. 1:3 IN BASEMENT, SUPERSTRUCTURE, PARAPET WALL ETC.
 6. R.C.C. COLUMN, LINTELS, BEAMS, ROOF SLAB IN R.C.C. 1:2.
 7. PLASTERING IN C.M. 1:3.
 8. WEATHERING COURSE WITH BRICKS IN C.M. WITH TWO COURSE OF FLAT TILES LAID TO SLOPE.
 9. ALL WOOD WORKS ARE IN TEAKWOOD.
 10. TWO COATS OF PAINTING CURR AND COAT OF PRIMER.
 11. TWO COATS OF COLOUR OR WHITE WASHING.

PROPOSED RESIDENTIAL FLATS
 AT NO. 3A, STRINGERS ROAD
 IN R.S. NO. 691/73 BLOCK NO. 17
 MADRAS S. 600 003.
 DN. NO.

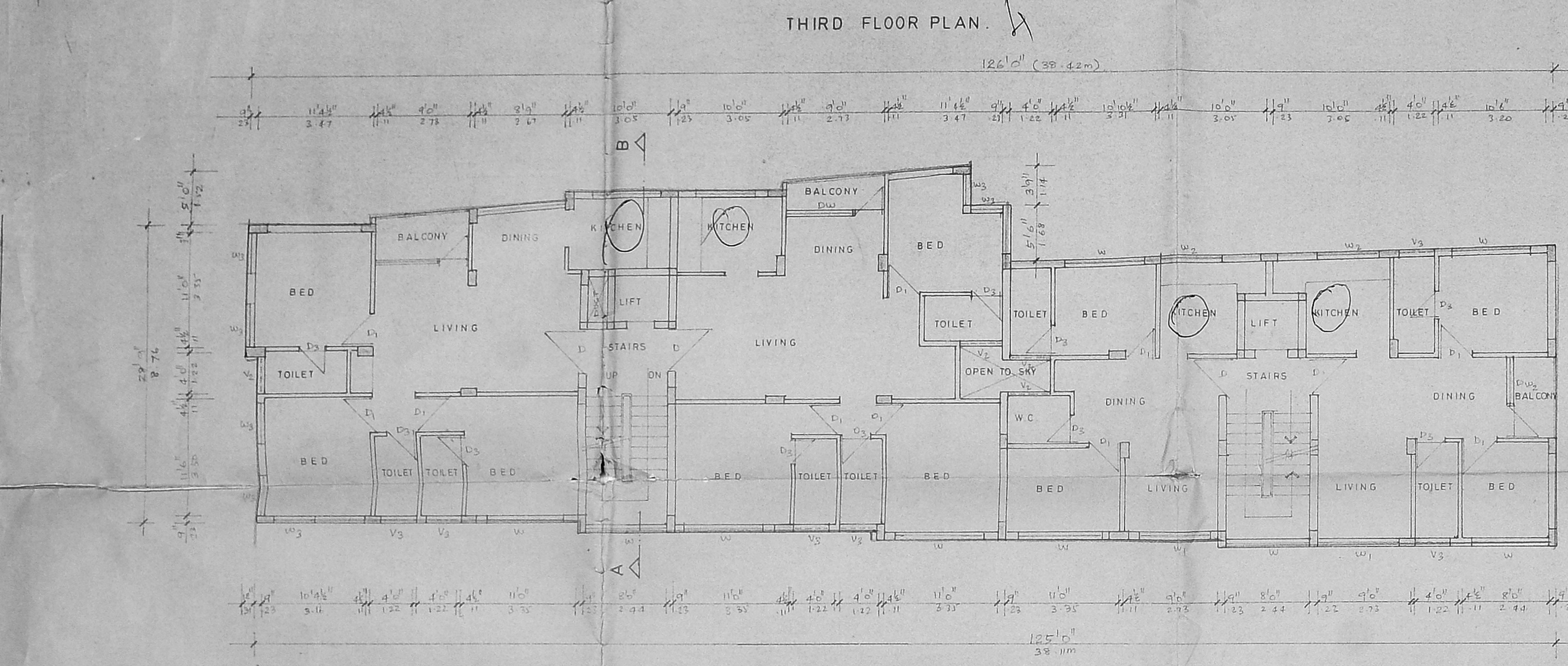
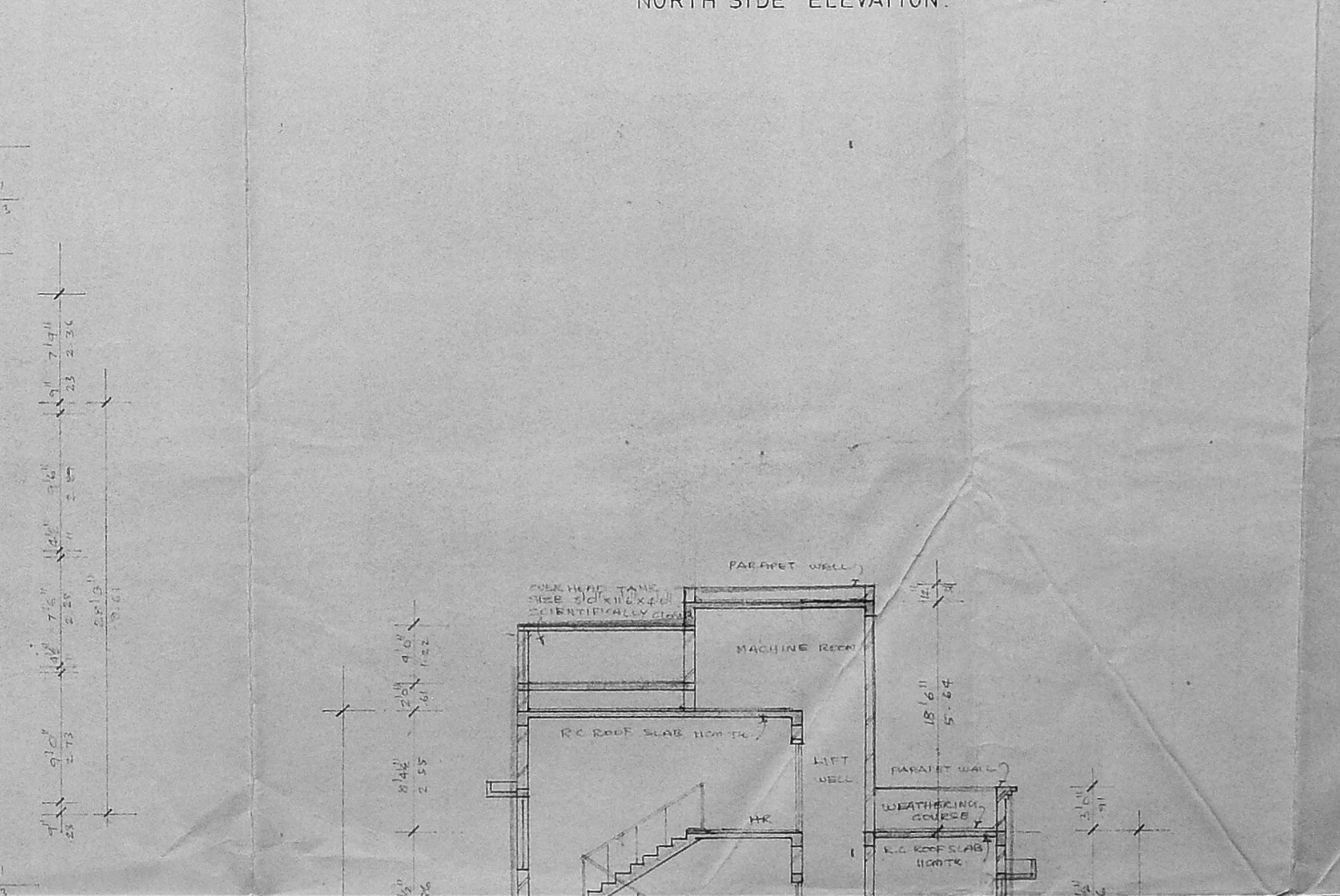
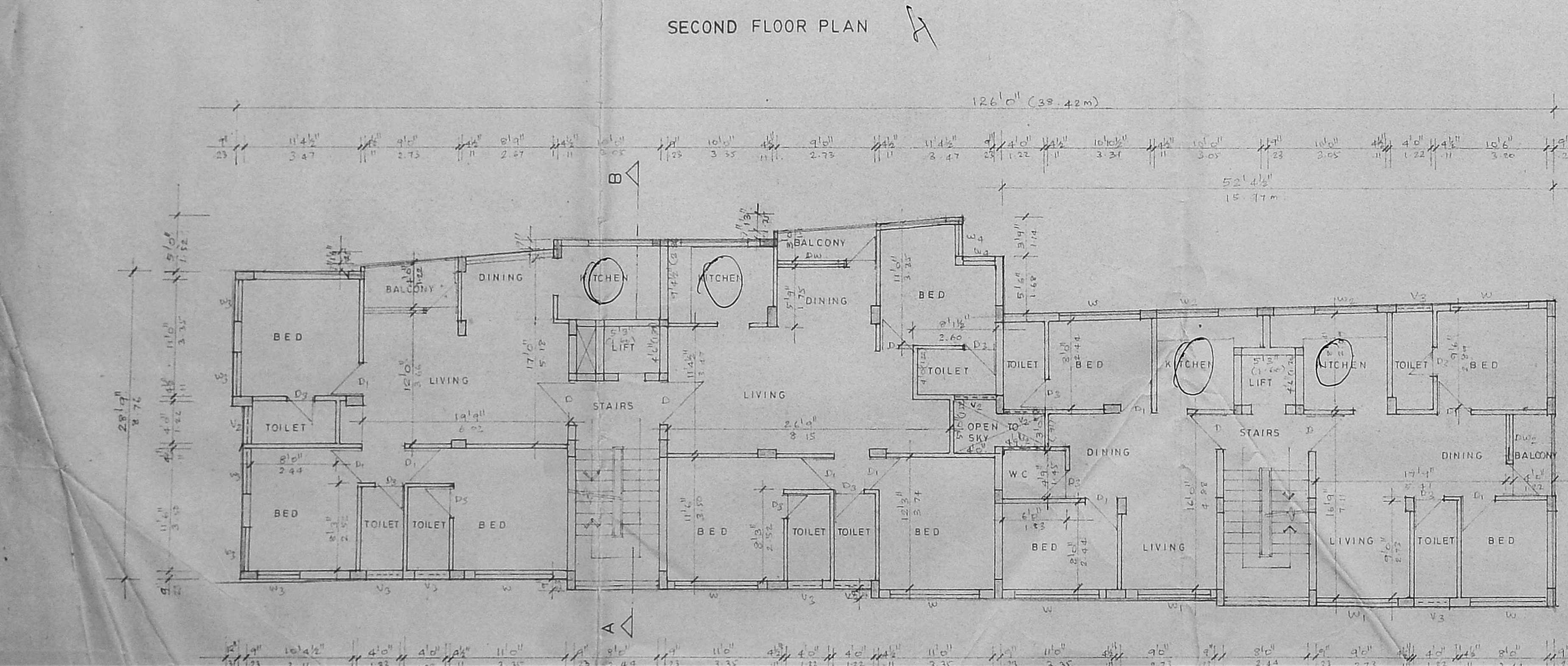

AREA STATEMENT		
	Sq. Ft.	Sq. M.
BLOCK B		
GROUND FLOOR	1349	125.37
FIRST FLOOR	3993	371.10
SECOND FLOOR	3993	371.10
THIRD FLOOR	3993	371.10
TOTAL	13328	1238.67

CARPARKING (COVERED) = 2644 SQ. FT.

COLOUR INDEX	
PROPOSED COLOUR THIS	[Color swatch]
ROAD COLOUR THIS	[Color swatch]
BOUNDARY COLOUR THIS	[Color swatch]

MMDA E. No. 7
 C.No. B/3543/89
 Sd/-
 Secretary
 PART I
 PART II
 OFFICIAL SIGNATURE D.P.

SCALE: 1" = 20' (1:100)

DATE

JOB NO.

DESIGN

DRAWN

ARCHITECT:
VERGIS OOMMEN
 B. ARCH. & C. ARCH. P.I.A.
 COUNCIL OF ARCHITECTURE
 C.A. NO. 76/3126
 THYAGARAJA COMPLEX
 883, POORNAMALLEE HIGH ROAD
 MADRAS 60010.

Planning Permit No. **APPROVED**
 Subject to the conditions in title office letter.
 B/9313/90 B/C/90
 20/12/90
 FOR MEMBER SECRETARY
 MADRAS METROPOLITAN
 DEVELOPMENT AUTHORITY

Total no of dwellings } 18 nos



MMDA B/P No. 1/c
 C.No. B/35.A.2/89
 Assn.
 Scrutiny *Sanada*
 PART I
 PART II
 A.B. D.P.

B/9818/90 c/c/90
 Planning Permit No.

APPROVED
 Subject to the conditions in
 the bye-laws
 No. 12543/19.80.5/90
 FOR MEMBER SECRETARY
 MADRAS METROPOLITAN
 DEVELOPMENT AUTHORITY

SI ✓
 WSL ✓
 dt ✓
 T ✓
 SL ✓

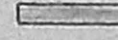
PROPOSED RESIDENTIAL FLATS
 AT NO. 3A STRINGERS ROAD
 IN R.S. NO. 691/73, BLOCK NO. 17
 MADRAS. 600 003.
 DN. NO.

COLOUR INDEX
 PROPOSED COLOURED THUS 
 ROAD COLOURED THUS 
 BOUNDARY COLOURED THUS 

Universal

OWNER'S SIGNATURE

SCALE 1" = 16'0"
 DATE
 JOB NO.
 DRG. NO.
 DRAWN: *Muz*

ARCHITECT
VERGIS OOMMEN
 B. ARCH. & ARCH. P.L.L.A.
 COUNCIL OF ARCHITECTURE
 C.A. NO. 76/3126
 THYAGARAJA COMPLEX
 853, POONAMALLEE HIGH ROAD,
 MADRAS. 600 010.

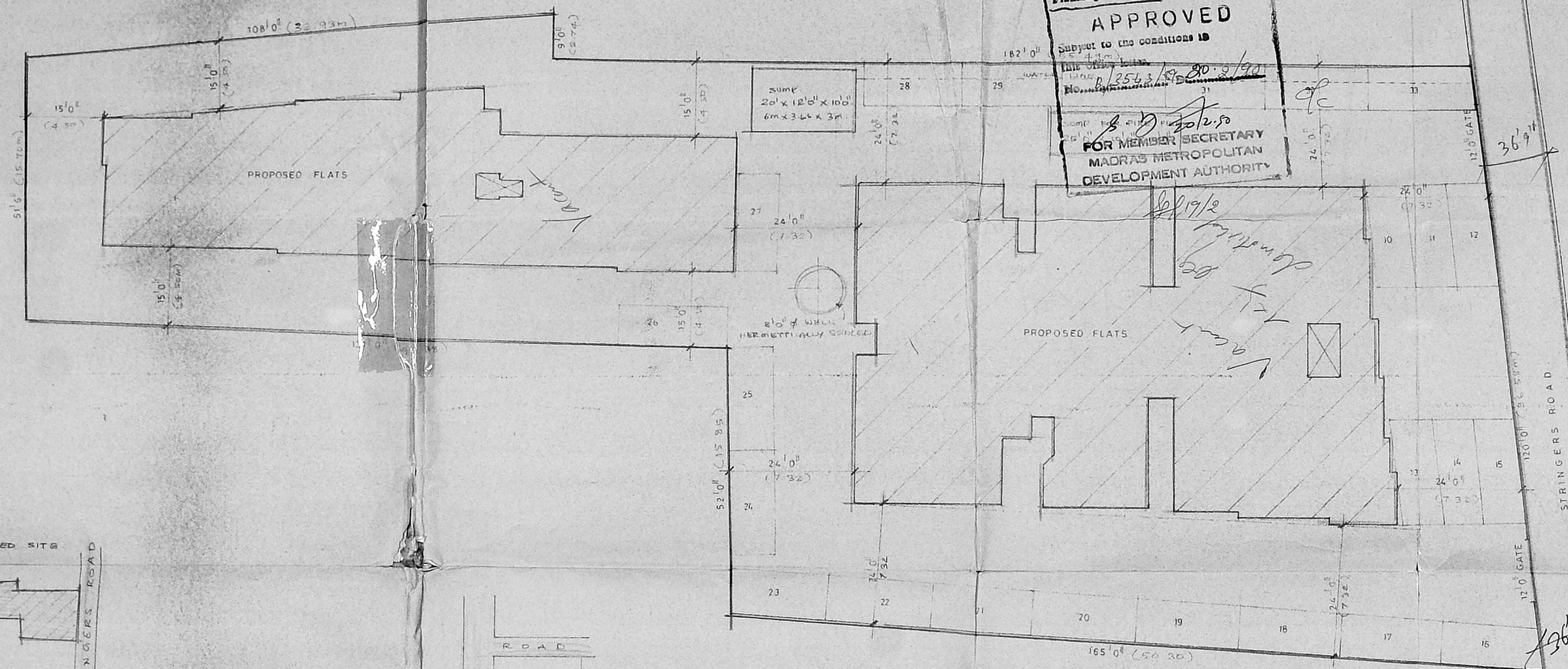

SITE PLAN (SCALE 1" = 16'0")

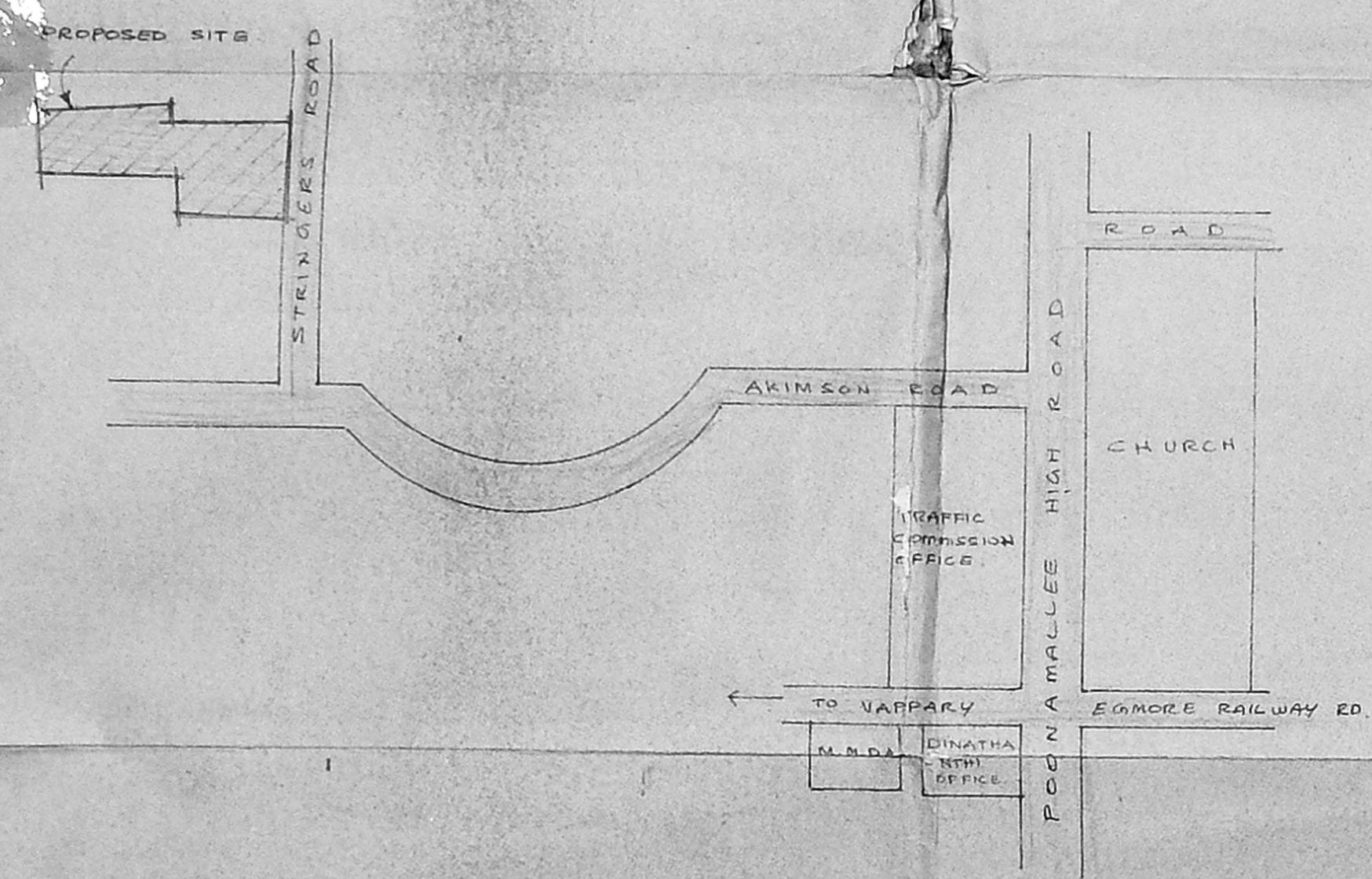

KEY PLAN (NOT TO SCALE)

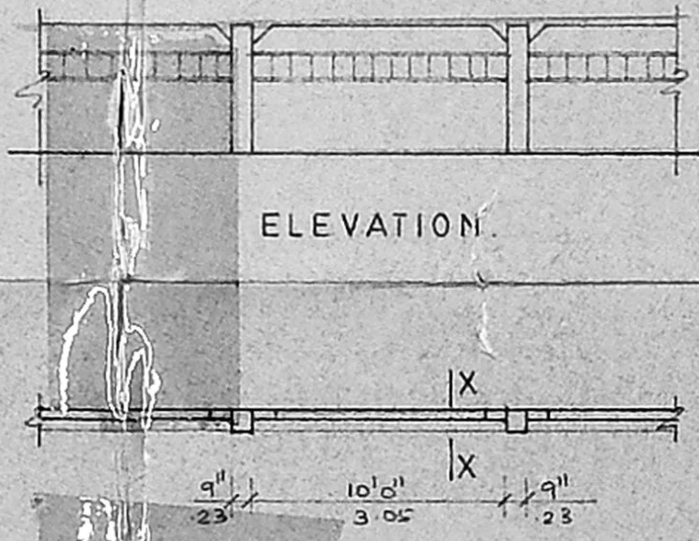

PLAN OF COMPOUND WALL

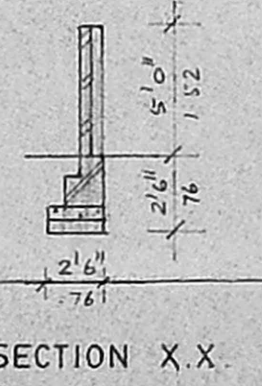

SECTION X.X.

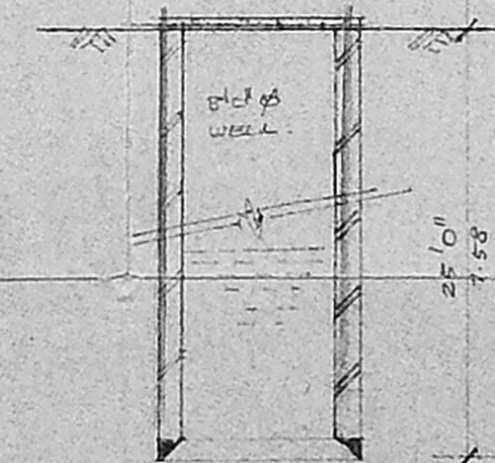

SECTION OF WELL